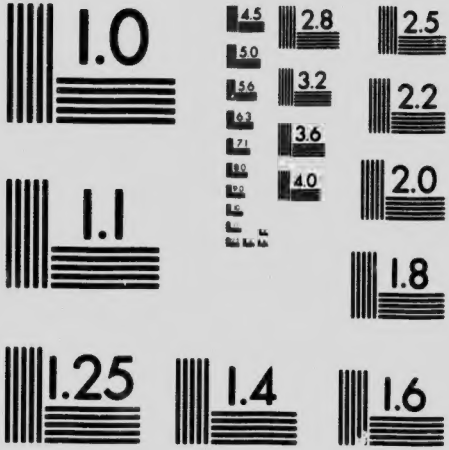

MICROCOPY RESOLUTION TEST CHART
NATIONAL BUREAU OF STANDARDS
STANDARD REFERENCE MATERIAL 1010a
(ANSI and ISO TEST CHART No. 2)

THE FINE ARTS DEPARTMENT

UNDER THE MANAGEMENT OF THE
HALIFAX LOCAL COUNCIL OF WOMEN

PROVINCIAL EXHIBITION

HALIFAX, NOVA SCOTIA

MCMVII

ILLUSTRATED CATALOGUE
PRICE 10 CENTS

708.971
H13.8
1907

McALPINE
PUBLISHING Co
LIMITED
HALIFAX N.S.

708.7
H13.8
1907

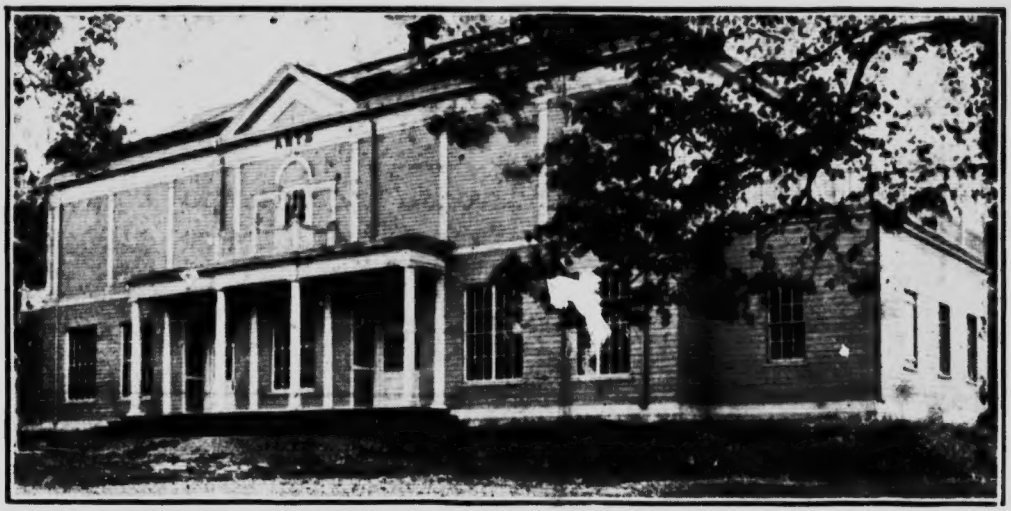

ARTS BUILDING.

A LOAN COLLECTION

OF

PAINTINGS BY OLD MASTERS

AND

MODERN CANADIAN AND FOREIGN ARTISTS

CATALOGUE

EXPLANATION

These pictures are loaned by the kindness of private collectors and artists. Those having prices affixed are for sale. For further information, apply to Miss E. Ritchie, Winwick, Halifax.

BAKER, W. BLISS:

1 The Brook.
(Loaned by J. A. Johnson, Esq., Halifax.)

BANNERMAN, FRANCES:

2 Angling.
3 A Breton Interior.
4 Landscape.
5 A Little Lad.
(Loaned by Mrs. Walter G. Jones, Halifax.)

BELL-SMITH, F. M., R.C.A., President Ontario Society of Artists:

6 In the Rockies.
(Loaned by Mrs. James Morrow, Halifax.)

BONINGTON, R. P., (Attributed to):
English painter. Born 1801; died 1828.

7 A Passing Shower.
(Loaned by J. A. Johnson, Esq., Halifax.)

ANGLING. MRS. BANNERMAN.

BOTTICELLI, ALLESANDRO DI:

Italian painter. Born 1447; died 1515.

8 Flora (Copy). Detail from his celebrated picture of Spring, now in the Accademie Gallery at Florence.

(Loaned by Geo. S. Campbell, Esq., Halifax.)

BRYANT, WALLACE, Boston:

9

(Loaned by the Artist.)

BRYANT, MRS. W., Boston:

10

(Loaned by the Artist.)

CARAVAGGIO, M. A. DA:

Italian painter. Born 1569; died 1609.

11 The Musicians.

(Loaned by Thomas E. Kenny, Esq., Halifax.)

CARTIN, F. G.:

12 Roses.

(Loaned by Mrs. Allison, Halifax.)

COPLEY, JOHN SINGLETON:

American artist. Born 1735; died 1815.

13 Portrait of Rev. Mather Byles.

(Loaned by Dr. W. B. Almon, Halifax.)

COOMANS, A., French artist:

14 Sheep.

(Loaned by J. A. Johnson, Esq., Halifax.)

DAY, FORSHAW, R.C.A.:

Canadian artist, died 1903.

15 North-West Arm, Halifax.

(Loaned by Miss C. A. Ritchie, Halifax.)

FAED, THOMAS:

Scottish artist. Died 1900.

16 Landscape.

(Loaned by Mrs. Thompson, Halifax.)

FULLER, MARGARET, Boston:

17 The Stream.

(Loaned by the Artist.)

GRAY, UNA, Boston:

18 In a Studio.

(Loaned by Miss E. Ritchie, Halifax.)

PORTRAIT OF REV. MATHER BYLES. BY COPLEY.

19 Wilhelmina; a sketch.
(Loaned by Mrs. E. J. deBlois, Windsor.)

20 From My Window at Night .....$ 15
(Loaned by the Artist.)

21 Portrait in Pastels.
(Loaned by Miss M. W. Ritchie.)

HALE, PHILIP, Boston:

22 Portrait of Rev. Edward Everett Hale.
(Loaned by the Artist.)

HALE, LILLIAN WESTCOTT, Boston:

23 The Convalescent.
(Loaned by the Artist.)

HAMMOND, JOHN, R.C.A., Sackville, N. B.:

24 Dutch Farm $200

25 Sand Dunes, Holland 175

(Loaned by the Artist.)

HARRIS, ROBERT, C.M.G., R.C.A.:

26 Portrait of the late Jairus Hart, Esq.

(Loaned by the Bank of Nova Scotia.)

27 In a Meadow.

(Loaned by Mrs. J. S. Maclean, Halifax.)

HARVEY, GEORGE:

28 Early Morning.

(Loaned by Geo. S. Campbell, Esq., Halifax.)

29 Afterglow.

(Loaned by Miss Una Gray, Boston.)

30 A Welsh Courtyard at Twilight.

(Loaned by Miss Edith Smith, Halifax.)

HILL, KATE F., Halifax:

31 Rose Garden .....$ 16

32 Daffodils.

HULK, R. A.:

33 Near Charlwood, Surrey.

(Loaned by Mr. Justice Longley, Halifax.)

JACOBI, O. R., Pres. R.C.A., O.S.A:

Canadian artist. Born 1812; died 1901.

34 Lake Champlain.

(Loaned by O. M. Hill, Esq., Halifax.)

JONES, MRS. F. P., Sydney, C. B.:

35 On the South-West Arm, Sydney.

(Loaned by the Artist.)

EARLY MORNING. BY GEORGE HARVEY.

JOHNSON, EASTMAN:

American artist. Died 1906.

36 Study for Portrait of Sir Edward Archibald, K.C.M.G., C.B.

(Loaned by Mrs. Charles Archibald, Halifax.)

KIMBER, HELEN D.:

37 The Old Farm House.

38 The Reef at Louisburg. .....$ 15

39 On the Charles River, Dedham, Mass..... 12

40 A River Meadow 12

41 A Cape Breton Brook.

(Loaned by the Artist.)

LAURENCE, SIR THOMAS. President of the Royal Academy. English artist. Born 1769; died 1830:

42 Portrait of Samuel George William Archibald, LL.D., Master of the Rolls.
(Loaned by the Government of Nova Scotia.)

LELY, SIR PETER, Flemish artist, painted in England. Born 1617; died 1680.

43 Portrait.
44 Portrait.
(Loaned by Colonel Stewart, Halifax.)

MACPHERSON, VIOLET:

45 The Beggar Maid.
(Loaned by Mrs. William Black, Halifax.)
46 An Autumn Scene.
47 Italian Girl.
(Loaned by Mrs. McLaren, Halifax.)

McLENNAN, LOUISE B., Sydney, C. B.:

48 The Steel Works, Sydney.
49 Old Cottages in Norway.
50 A Portrait.

MURPHY, HERMAN, Boston:

51
52
53
(Loaned by the Artist.)

PIRAZO, L.:

Italian artist. Died 1899.

54 View of Naples.
(Loaned by Miss E. Ritchie, Halifax.)

TRANQUILLITY. G. A. REID, P. R. C. A.

POST, W. MERRITT:

55 A Jersey Swamp.
(Loaned by J. A. Johnson, Esq., Halifax.)

REID, GEORGE AGNEW. President Royal Canadian Academy:

56 Tranquillity $1000

57 Spring: Decorative Panel 1000
58 May 500
59 A Canadian Girl 300
(Loaned by the Artist.)

REID, MARY H., A.R.C.A., Toronto:

60 Studio Interior .....$ 40
61 The New Moon 100
62 Moonrise 100
63 Daisies 50
(Loaned by the Artist.)

64 Roses.
(Loaned by Rod. Macdonald, Esq., Halifax.)

Instead of 57, 58, & 59 which were not sent, we had two pastels we called I think "A Stick in Bloom", the other similar a big bird: and a quite small landscape

..$200
.. 150
.. 100
.. 75
.. 40

SMITH ROSAMOND, Boston, Mass.:

72
73
74
(Loaned by the Artist.)

STUDIO INTERIOR. MRS. REID.

SMITHERS, GEORGE:

75 The Smugglers.
(Loaned by Lewis E. Smith, Esq., Halifax.)

STUART GILBERT:

American artist. Born 1755; died 1828.

76 Portrait of Madame Morton.
(Loaned by Miss Una Gray, Boston.)

UNKNOWN ARTIST:

77 The Castle of St. Angelo, Rome.
(Loaned by Mrs. Charles Archibald, Halifax.)

57 Spring: Decorative Panel 1000
58 May 500
59 A Canadian Girl 300
(Loaned by the Artist.)

REID, MARY H., A.R.C.A., Toronto:
60 Studio Interior .....$ 40
... 100
... 100
... 50

alifax.)

ROSENBERG, H. M., Halifax:
66 The Port Light, Dartmouth Ferry $200
67 The Wake of the Ferry 150
68 Halifax, 4.30 A. M. 100
69 George's Island, Evening 75
70 Petite Riviere, Mist 40
(Loaned by the Artist.)

SMITH, LEWIS E., Halifax:
71 The Pond.
(Loaned by the Artist.)

SMITH ROSAMOND, Boston, Mass.:
72
73
74
(Loaned by the Artist.)

STUDIO INTERIOR. MRS. REID.

SMITHERS, GEORGE:

75 The Smugglers.
(Loaned by Lewis E. Smith, Esq., Halifax.)

STUART GILBERT:

American artist. Born 1755; died 1828.

76 Portrait of Madame Morton.
(Loaned by Miss Una Gray, Boston.)

UNKNOWN ARTIST:

77 The Castle of St. Angelo, Rome.
(Loaned by Mrs. Charles Archibald, Halifax.)

PORTRAIT OF THE LATE HON. JAMES W. JOHNSTON AND HIS BROTHER. BY WATSON.

UNKNOWN ARTIST:

78 Lucrece.

(Loaned by J. A. Johnson, Esq., Halifax.)

VONDEY, AGNES, Halifax:

79 Study of Girl's Head.

WATSON, GEORGE:

President of Royal Scottish Academy. Died early in 19th century.

80 Portrait taken in childhood of Hon. James W. Johnston, successively Premier of Nova Scotia, Judge in Equity, and Governor elect of Nova Scotia, with his elder brother, John Johnston.

(Loaned by A. C. Johnston, Esq., Dartmouth.)

WESSELHOEFT, MARY F., Boston:

81 View of Ogunquit, Maine.
82 Morning in Venice.

PAINTINGS

ENTERED BY

PROFESSIONAL ARTISTS

IN THE

ART DEPARTMENT OF THE PROVINCIAL EXHIBITION.

BROWN, MATHER:

American and English artist. Died 1816.

83 The Finding of Moses (For sale) $60
(Loaned by George Ritchie, Esq., Halifax.)

BURCHELL, MRS. GEORGE, South Nelson, N. B.:

84 Portrait of Child.
85 Portrait of Child.
86 Landscape.

HILL, KATE F., Halifax:

87 June at Fernleigh $15
88 Sandy Beach at Sambro 12
89 Railway Cutting Near Mount Denison.... 10
90 Mayflowers 8
91 Flowering Almond 10

KELLY, MARY ROSE, Yarmouth:

92 Fancy Free $10
**93 Peasant Woman (Pastel) 10
94 Dante's Bridge 5

LEAR, ISABEL, Halifax:

95 A storm Brewing at Eastern Passage.....$50
96 Near Chocolate Lake 25
97 Off Hosterman's Grounds, North-West Arm 25

LEAR, KATE A., Halifax:

98 Childhood's Happy Days $25
99 On the Beach 25
100 Waiting 20
101 Portrait from Life 50
102 Companions 80
103 Sunny Hours 20

SEELEY, FLORENCE, Chester, N. S.:

104 Undergoing Repairs.
105 Nass Point, Fairmont, Chester.
106 Pansies.

WEBSTER, CHARLOTTE E., Chester:

107 Portrait of late Gov. Jones, miniature...$50
108 A Study, miniature 50